

Sealing Sheet 1/3
S/12905/91

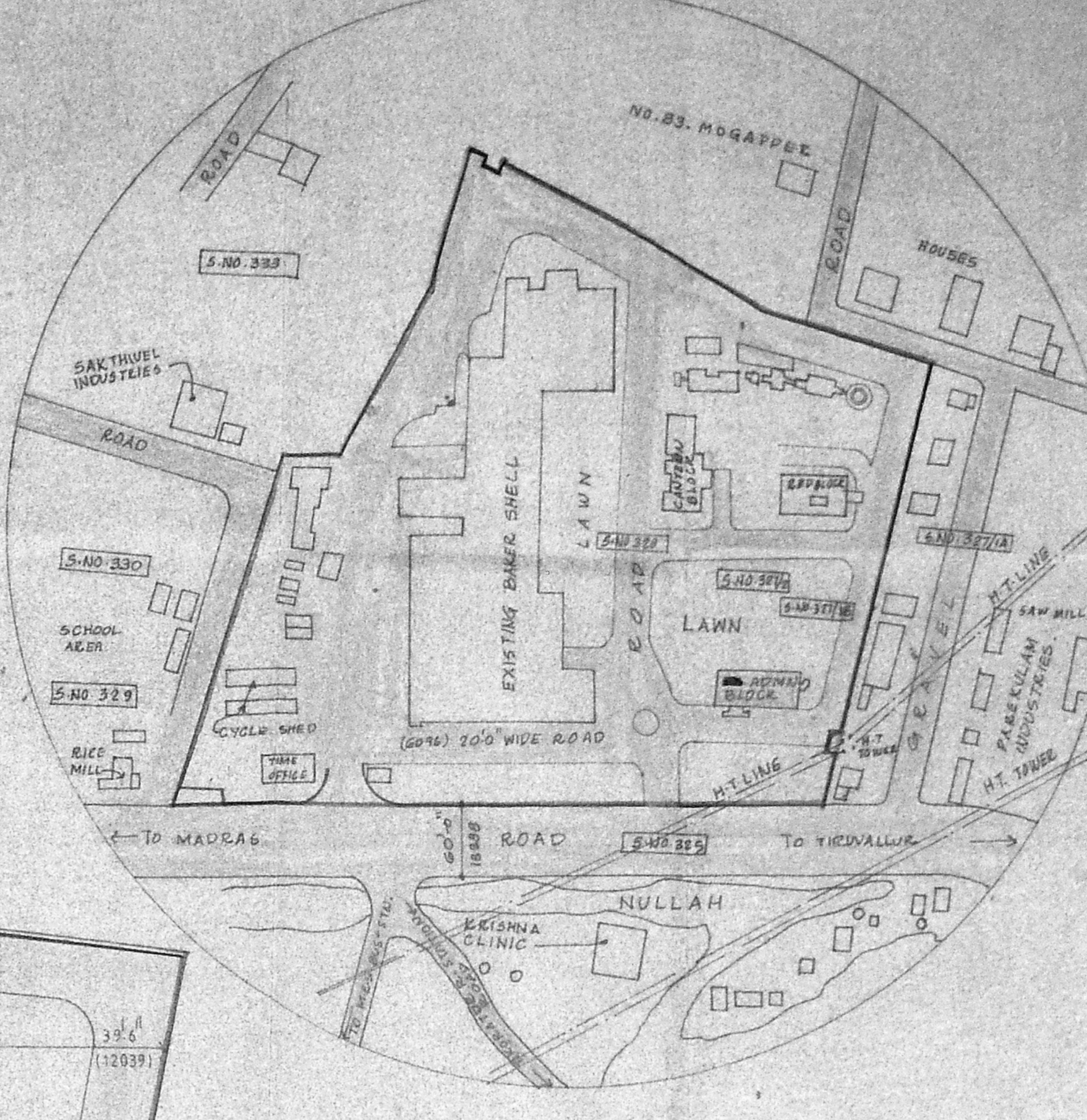

SPECIFICATION

FOUNDATION: R.C.C. 1:4:8 WITH SAND CONSTRUCTION WITH B.K. WORK FOOTING

SUPER STRUCT: B.K. WORK IN C.M. 1:4 AND PLASTERED WITH 1:5 C.M.

FLOORING: R.C.C. SLAB WITH MOSAIC OR CEMENT COAT FINISHING

ROOF SLAB: 1:2:4 R.C.C. MIX SLAB & BEAMS WITH REINFORCEMENT

WEATHERING COURSE: PROVIDE SLOPE CONCRETE WITH B.K. JELLY LINE MIX & TWO COURSE OF TERRACE TILES SET IN C.M. 1:3 MIX WITH CRUDE OIL

COLOUR CODE REFERENCE

PROPOSED WORK: [Symbol]

EXISTING WORK: [Symbol]

EXISTING ROAD: [Symbol]

PLOT OUT LINE: [Symbol]

SEWER LINE: [Symbol]

REVISION

S.NO	REVISION	DATE	BY
A.	S. NOS. 30, 31, 32, 33, 34, 35, 36 ADDED IN THE SITE PLAN OUT.	3.7.70	

AREA STATEMENT AND SANCTIONED NOS.

S.NO	BUILDING	GROUND FLOOR AREA	FIRST FLOOR AREA	SANCTIONED NUMBER
1.	SOUTHERN BLOCK	9,040 SQFT	9,040 SQFT	APPROVED BY JOINT DIRECTOR OF TOWN PLANNING P.O./DT/1780/66 DATED 7-3-66
2.	BAKER SHELL	13,940 SQFT		"
3.	BAKER SHELL EXTENSION	3,432 "	1,716 "	APPROVED BY EXECUTIVE OFFICER, AMBATTUR TOWN SHIP P.P. NO. 57/14-15/61 DATED 1-3-61
4.	NORTHERN BLOCK	17,052 "	17,052 "	APPROVED BY JOINT DIRECTOR OF TOWN PLANNING P.O./DT/1780/66 DATED 7-3-66
5.	SALVAGE BLOCK	8,140 "	8,735 "	"
6.	TIME OFFICE BLOCK	8,280 "		"
7.	WORK SHOP BLOCK	3,360 SQFT		"
8.	MIXING HALL EXTENSION	1,832 SQFT		APPROVED BY CHIEF INSPECTOR OF FACTORIES R.D.S. 15425/85 DATED 27-3-85.
9.	SCRAP SHED	672 "		APPROVED BY EXECUTIVE OFFICER, AMBATTUR TOWN SHIP P.P. NO. 19/18(MMDA) DATED 4-9-78.
10.	GENERAL STORE SHED	2,580 "		APPROVED BY EXECUTIVE OFFICER AMBATTUR TOWN SHIP P.P. NO. 168/78, P.P. NO. 115/78(MMDA) 1-7-78.
11.	OVER HEAD TANK	430 "		APPROVED BY JOINT DIRECTOR OF TOWN SHIP P.P. DT/1780/66 DATED 7-3-66.
12.	SCRAP ROOM	1,066 "		"
13.	CUTTER ROOM	495 "		APPROVED BY EXECUTIVE OFFICER, AMBATTUR TOWN SHIP P.P. NO. 168/78(P.S.) P.P. NO. 115/78(MMDA) 1-7-78.
14.	GENERATOR ROOM	1,433 "		APPROVED BY CHIEF INSPECTOR OF FACTORIES D.O.S. (C) 10524/68 27-6-86.
15.	RMG OCB ROOM	470 SQFT		APPROVED BY CHIEF INSPECTOR OF FACTORIES D.O.S. 8101/78 DATED 12-10-85.
16.	TRANSPORT DEPT	1,422 "		APPROVED BY EXECUTIVE OFFICERS, AMBATTUR TOWN SHIP BR NO 167/71-72 P. 26/72, 22-7-72
17.	H.S.D. YARD	4,958 "		APPROVED BY CHIEF INSPECTOR OF EXPLOSIVES P.L. (C) 941 DATED 13-6-83.
18.	TIN STORE	2,400 "		APPROVED BY EXECUTIVE OFFICERS AMBATTUR TOWN SHIP P.P. NO. 168/78(P.S.) P.P. NO. 115/78(MMDA) 1-7-78.
19.	CYCLE SHED	2,808 "		APPROVED BY CHIEF INSPECTOR OF FACTORIES R.V.S. 10597/78 DATED 25-8-78.
20.	JAMNAR BUNK	60 "		" R.D.S.(P) 10524/68 DATED 27-6-68.
21.	ADMIN. BLOCK	6,704 SQFT	6,704 SQFT	"
22.	L.D.O. YARD	4,224 "		APPROVED BY JOINT DIRECTOR OF TOWN PLANNING P.O./DT/1780/66 DATED 7-3-66.
23.	BOILER HOUSE	645 "		TOWN PLANNING P.O./DT/1780/66 DATED 7-3-66
24.	SEWAGE TREATMENT	1,699 "		HEALTH DEPT. NOC SUBMITTED FOR TREATED EFFLUENT FOR DISPOSAL.
25.	TIME OFFICE	1,560 "		APPROVED BY EXECUTIVE OFFICER AMBATTUR TOWN SHIP P.P. NO. 736/66 DATED 30-10-66.
26.	CANTEEN BLOCK	8,340 "	2,900 SQFT	"
27.	R & D BLOCK	10,450 "	9,790 SQFT	"
28.	FIRE ESCAPE STAIRS	210 SQFT	310 SQFT	SECOND FLOOR AREA
29.	ENT. LOBBY TO BAKER SHELL	361 "		"
30.	GENERATOR ROOM			"
31.	TIN STORE			"
32.	MIXING HALL EXTENSION I			"
33.	GENERAL STORE MIXING HALL			"
34.	STOCK & FORWARDING EXTENSION			"
35.	ADMIN. BLOCK			8,760 SQFT
36.	PROPOSED PORCH			"

Planning Permit No. PP 188 A
APPROVED
SUBJECT TO THE CONDITIONS IN THIS OFFICE LETTER.
NO. 12905/91
15793 REGISTERED URBAN DEVELOPMENT AUTHORITY
MADRAS 600 008.

AREA STATEMENT:

AREA OF THE PLOT = 3,74,480.2 SQFT

EXISTING BUILT UP AREA = 175,533.0 SQFT

PROPOSED ADDITIONAL AREA = 6,764.0 SQFT

TOTAL AREA = 182,147.0 SQFT

NO. OF CAR PARKING PROVIDED 172 NOS.

BRITANNIA INDUSTRIES LTD.
FACTORY MANAGER, MADRAS
SIGNATURE OF OWNER
V. LAKSHMANAN BE. MIE. CIV. AMI, Secy. E.

SIGNATURE OF LICENSED SURVEYOR CLASS-1 NO. 45.
PROPOSED ADDITIONS FOR M/S. BRITANNIA INDUSTRIES LTD AT PADI, MADRAS.

S. Agn 1/6/91
S. RAGHAVACHARI
I.C.E. MISE, TATTIMACCI, MCI
Town Planning Officer (MADRAS) & Consulting Engineer
LICENSED SURVEYOR MADRAS (CLASS-1) NO. 45
72 B. RAJAN STREET, KRISHNAPURAM,
AMBATTUR.

SITE PLAN AND TOPO PLAN.

JOB NO	DATE	DRG NO
270	1/6/91	C-02

SCALE: 1" = 32'0" (1:1000)

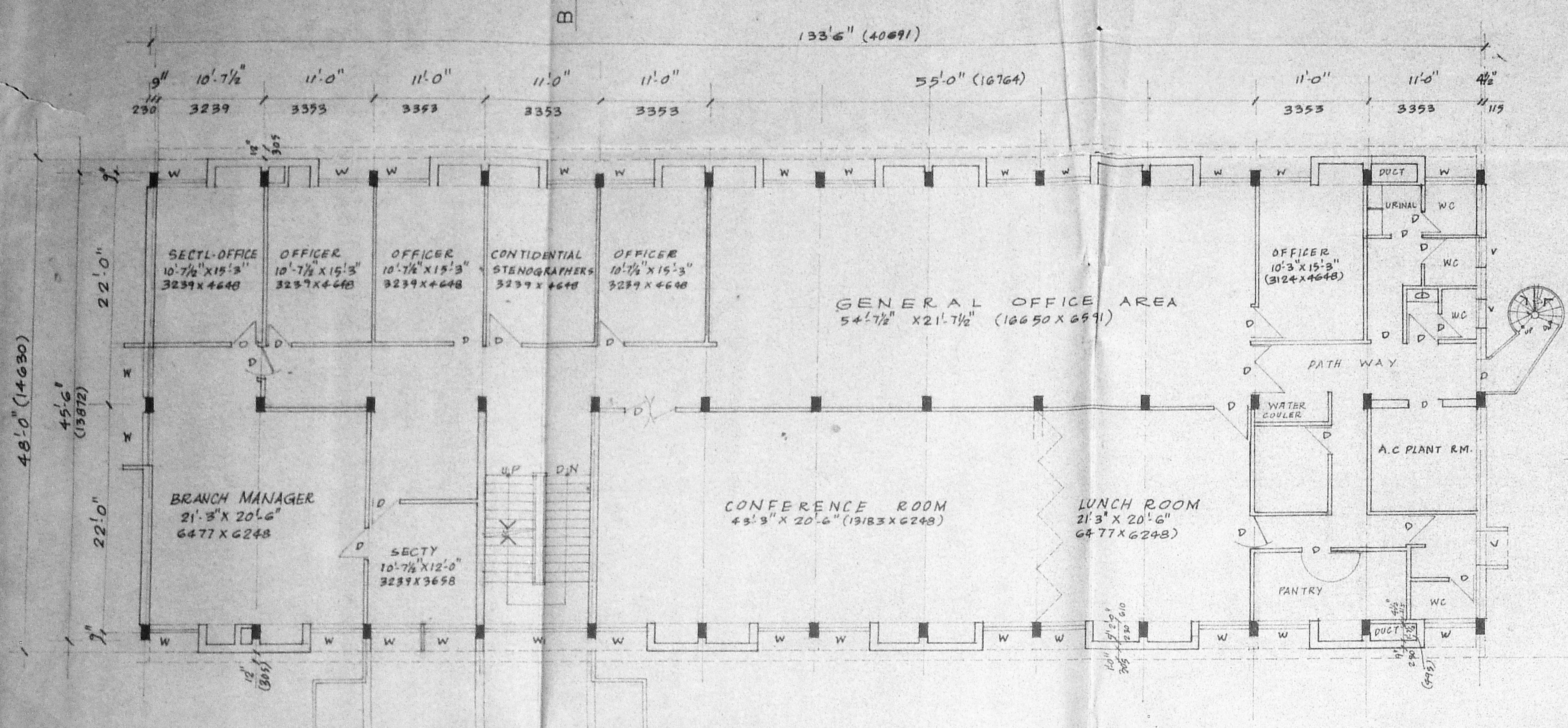

FIRST FLOOR PLAN (EXISTING)
SCALE 1/8" = 1'-0"

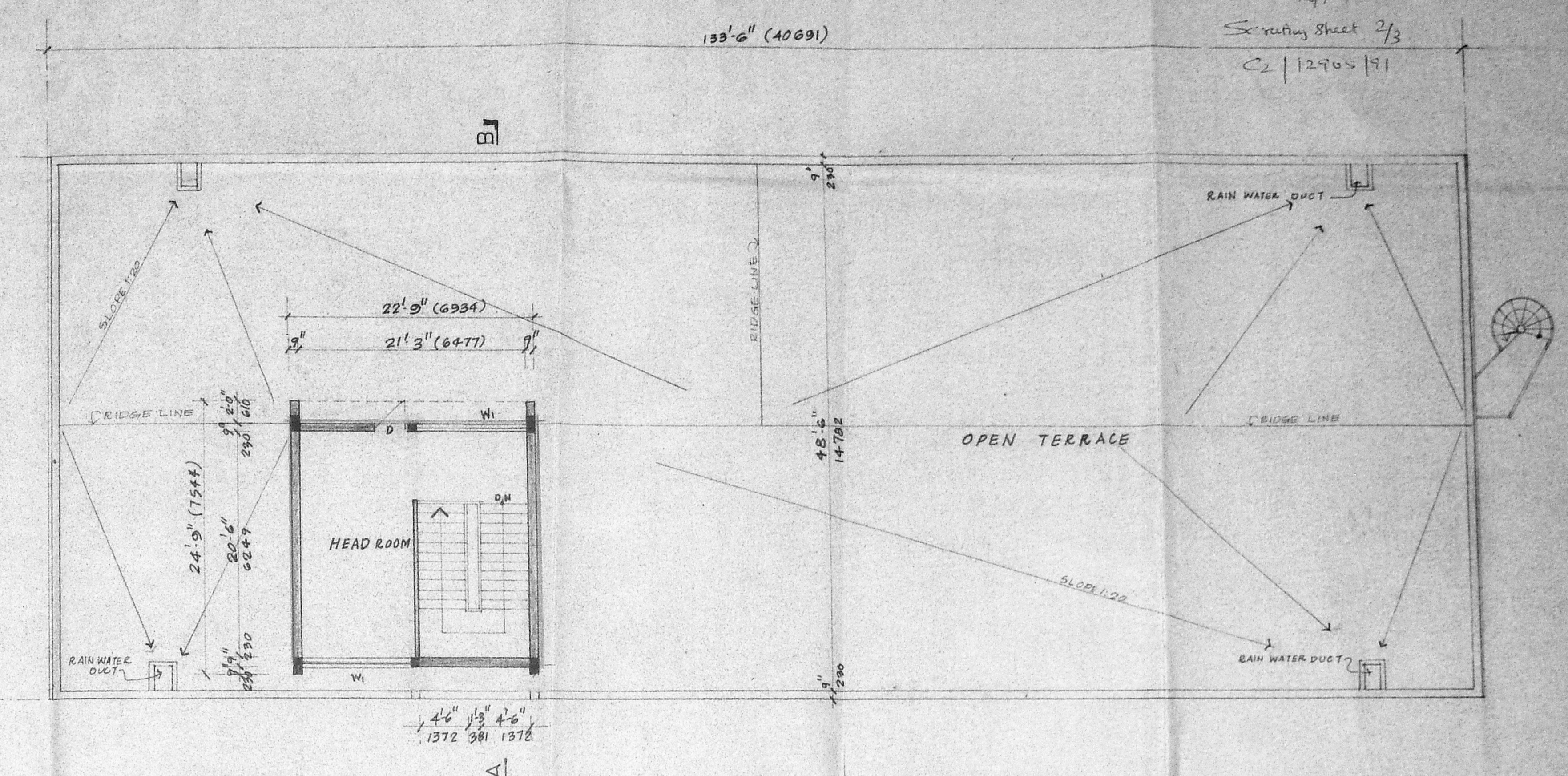

TERRACE FLOOR PLAN (PROPOSED)
SCALE 1/8" = 1'-0"

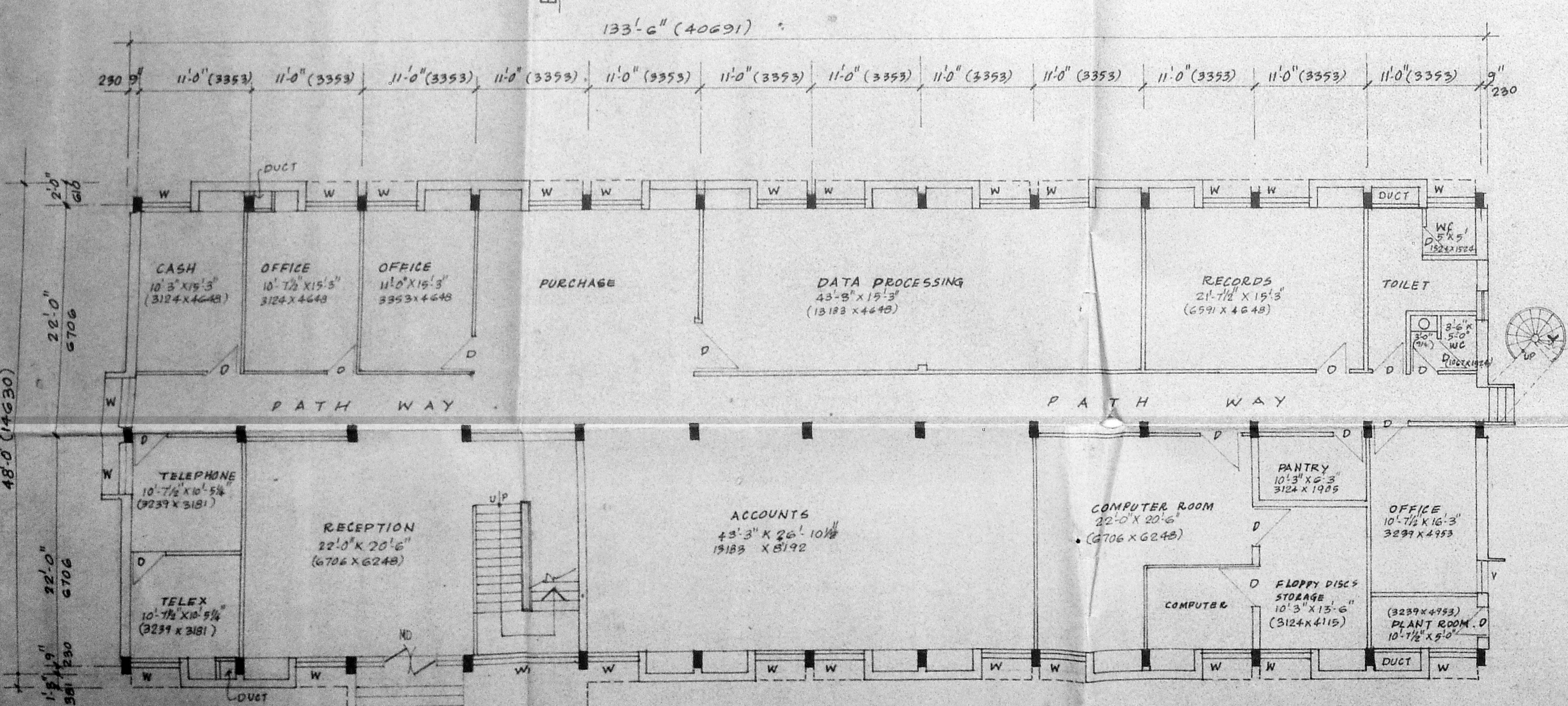
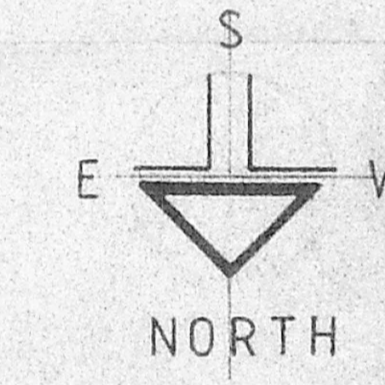

GROUND FLOOR PLAN (EXISTING)

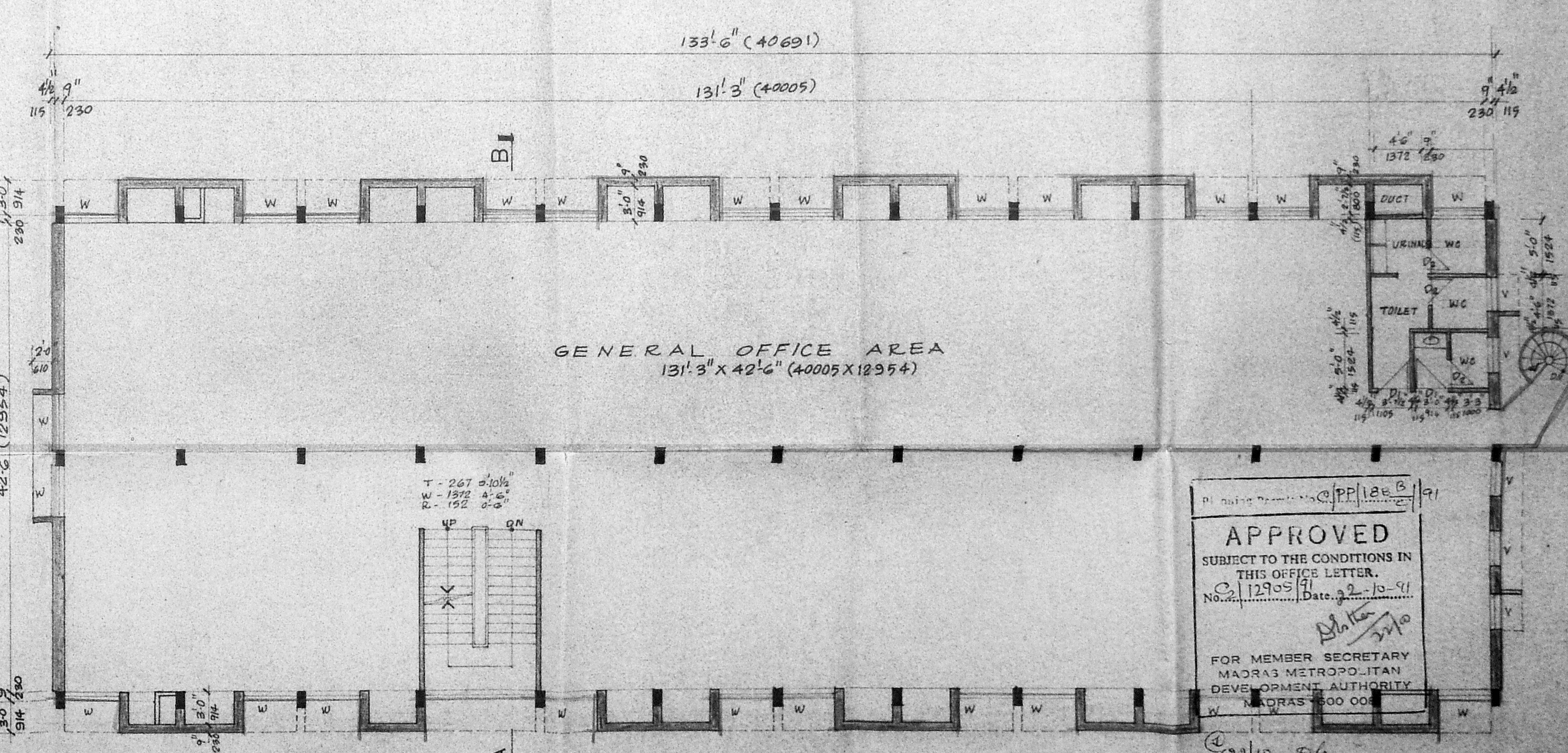

SECOND FLOOR PLAN (PROPOSED)
SCALE 1/8" = 1'-0"

APPROVED
SUBJECT TO THE CONDITIONS IN THIS OFFICE LETTER.
No. 11295/71 Date: 2-10-91
FOR MEMBER SECRETARY
MADRAS METROPOLITAN
DEVELOPMENT AUTHORITY
MADRAS-600 001

COLOUR CODE REFERENCE

EXISTING WORK
PROPOSED WORK

SCHEDULE OF JOINERY

TYPE	WIDTH	HEIGHT	DESCRIPTION
MD	5'-0"	1524	7'-0" 2184
D	3'-3"	1000	7'-0" 2134
D1	3'-0"	914	7'-0" 2134
D2	2'-6"	762	7'-0" 2134

TYPE WIDTH HEIGHT DESCRIPTION

TYPE	WIDTH	HEIGHT	DESCRIPTION
W	5'-0"	1524	4'-0" 1219
W1	10'-3"	3124	4'-0" 1219
V	3'-0"	914	2'-0" 610

S. RAGHAVACHARI
S. RAGHAVACHARI
ICE MISE (A) PPMACCE, MICI
Town Planning Officer (Rural), T. Chandrasekhar, Engineer,
LICENSED SURVEYOR MADRAS CORPORATION OFFICE 1, 200, 340
& ANBATTAI, AVADI ALLEGUR MUNICIPALITY,
72-9, Rameswari Street, Krishnapuram,
AMBATTUR, MADRAS-600 053.
SIGNATURE OF OWNER

V. LAKSHMANAN B.E. M.I.E., F.I.V., A.M.I., STRAET. E.
LICENSED SURVEYOR, CLASS - I NO. 415

PROPOSED ADDITION AND
ALTERATION OF ADMINISTRATIVE
BLOCK FOR M/S. BRITANNIA
INDUSTRIES LTD. AT PADI, MADRAS-60

GROUND, FIRST, SECOND & TERRACE
FLOOR PLAN - A
JOB NO 270 PRG NO 45.01
SCALE 1/8" = 1'-0" (1:100)
DATE
DRAWN
K. HARCHE & ASSOCIATES
ARCHITECTS AND TOWN PLANNERS
2, BUTLAND GATE, VI ST, MADRAS-6

78

Planning Permt No. CP.P.155.4/1
APPROVED
 SUBJECT TO THE CONDITIONS IN THIS OFFICE LETTER.
 No. 119905/1 Date 22-12-91
 B. Hanumanth Rao
 FOR MEMBER SECRETARY
 MADRAS METROPOLITAN
 DEVELOPMENT AUTHORITY
 MADRAS - 600 008.

1277
 Sighting sheet 3/3
 C2/12905/71

BRITANNIA INDUSTRIES LTD.
 HANUMANTH RAO
 FACTORY MANAGER, MADRAS

22/10 2/2

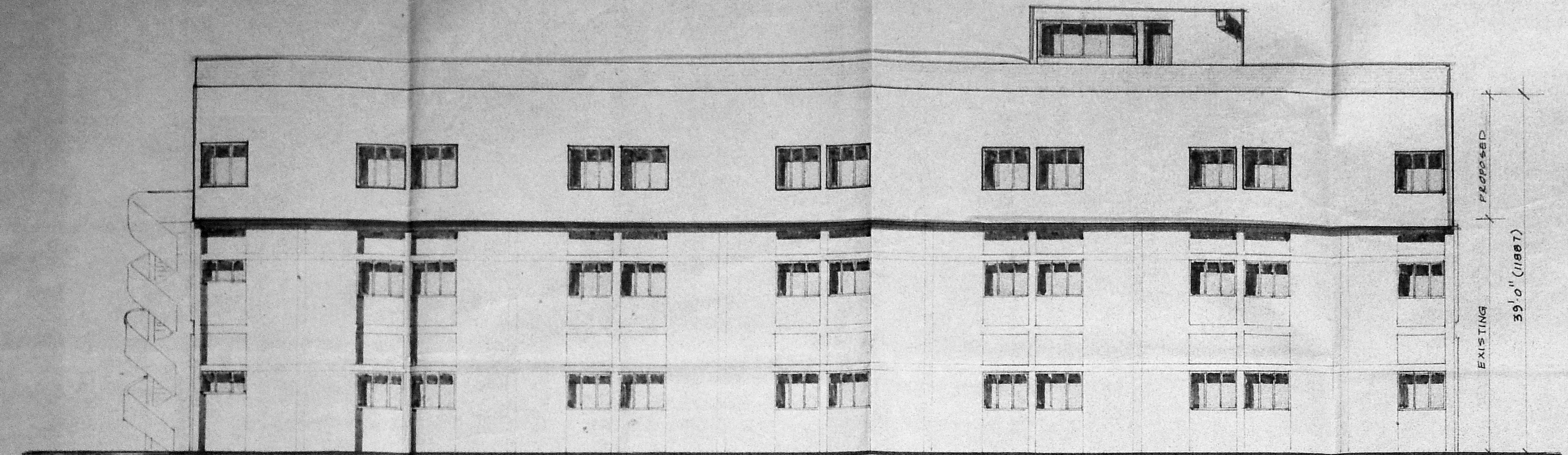

REAR ELEVATION

EXISTING 39'-0" (11887)
 PROPOSED

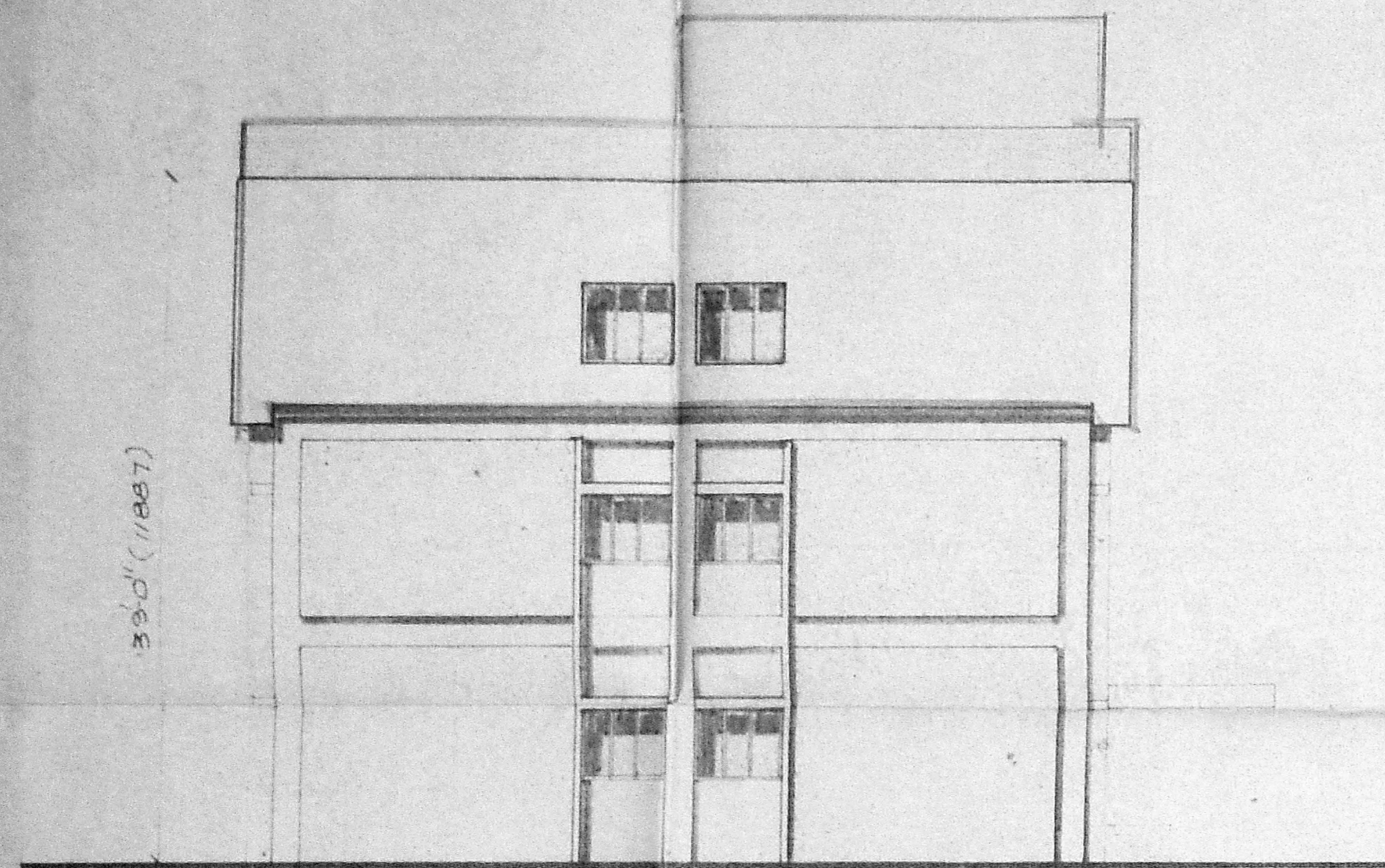

EAST ELEVATION
 SCALE - (1:100) 1/8" = 1'-0"

39'-0" (11887)

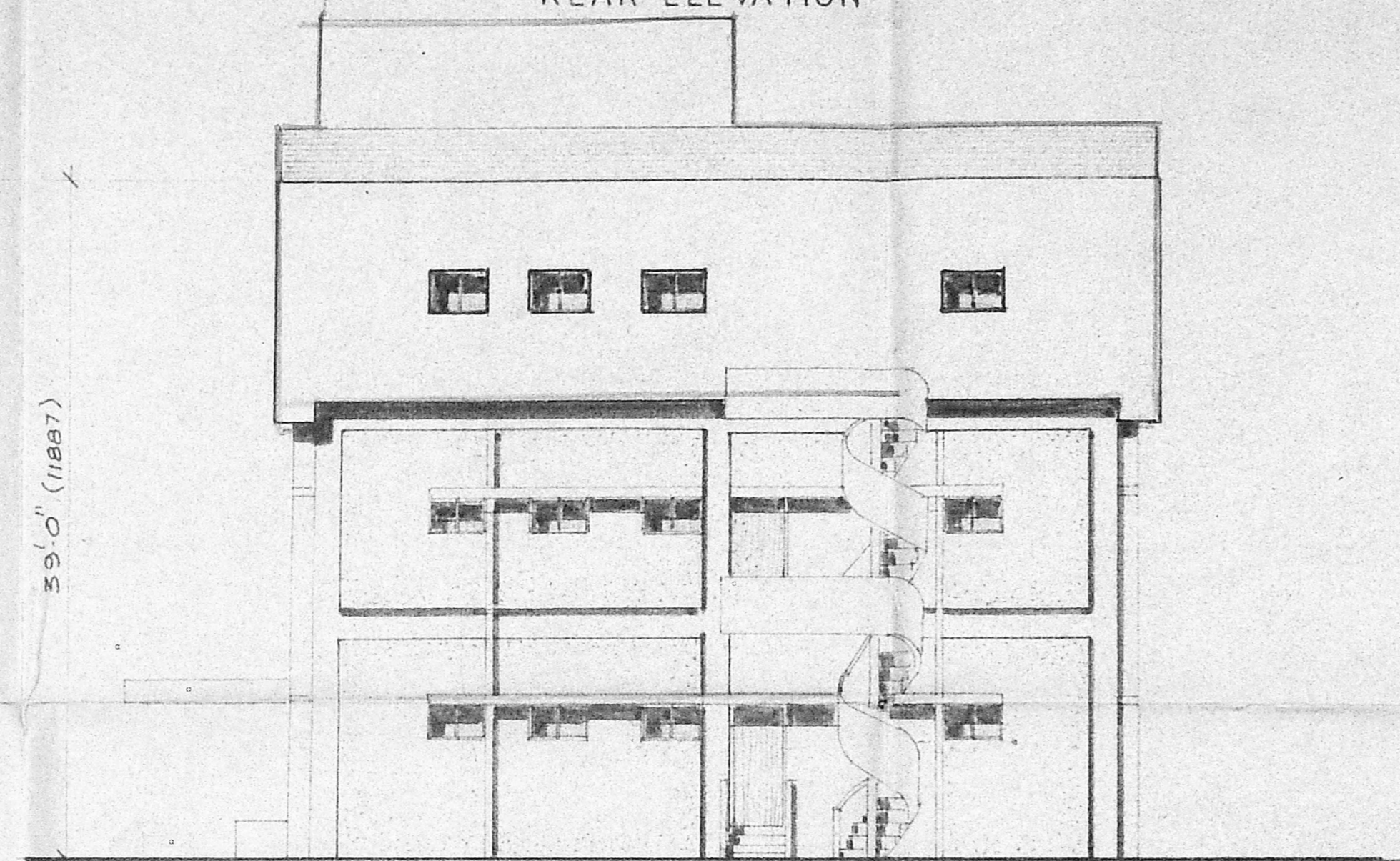

WEST ELEVATION
 SCALE - (1:100) 1/8" = 1'-0"

39'-0" (11887)

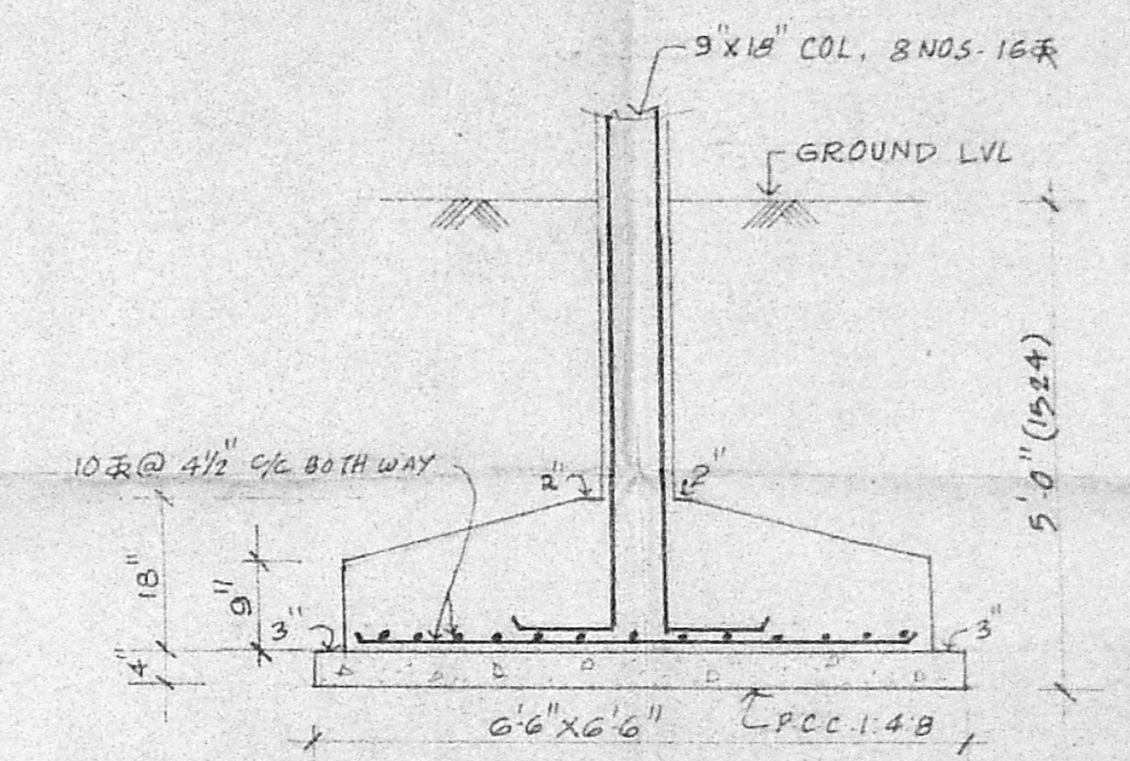

(Existing) FOUNDATION
 SCALE 1/2" = 1'-0" (1:25)

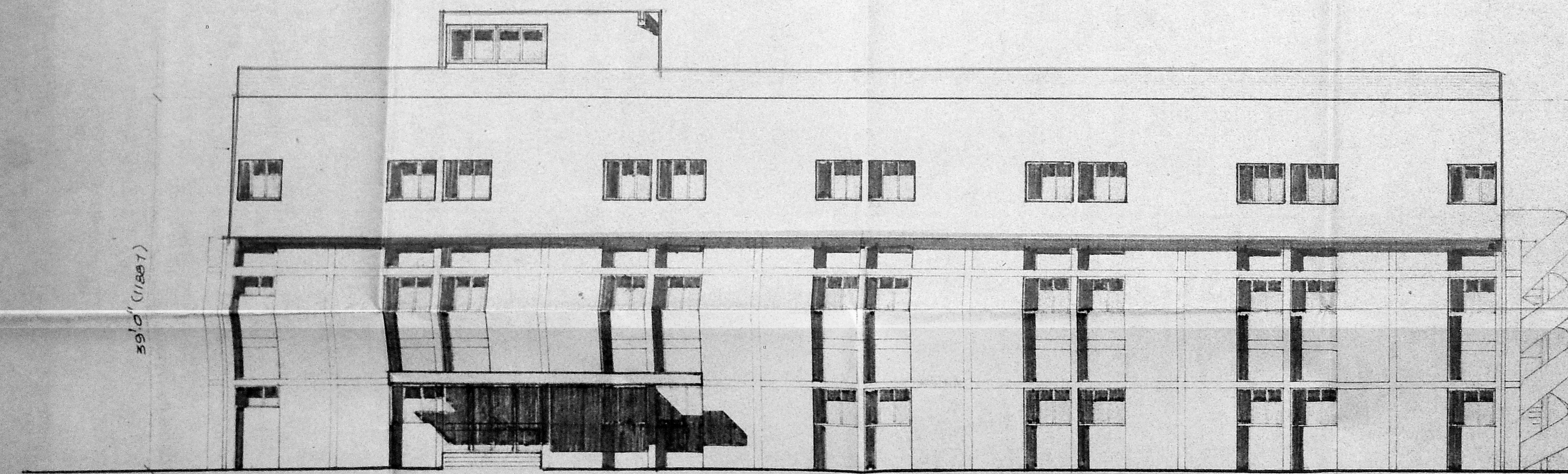

FRONT ELEVATION
 SCALE 1/8" = 1'-0" (1:100)

39'-0" (11887)

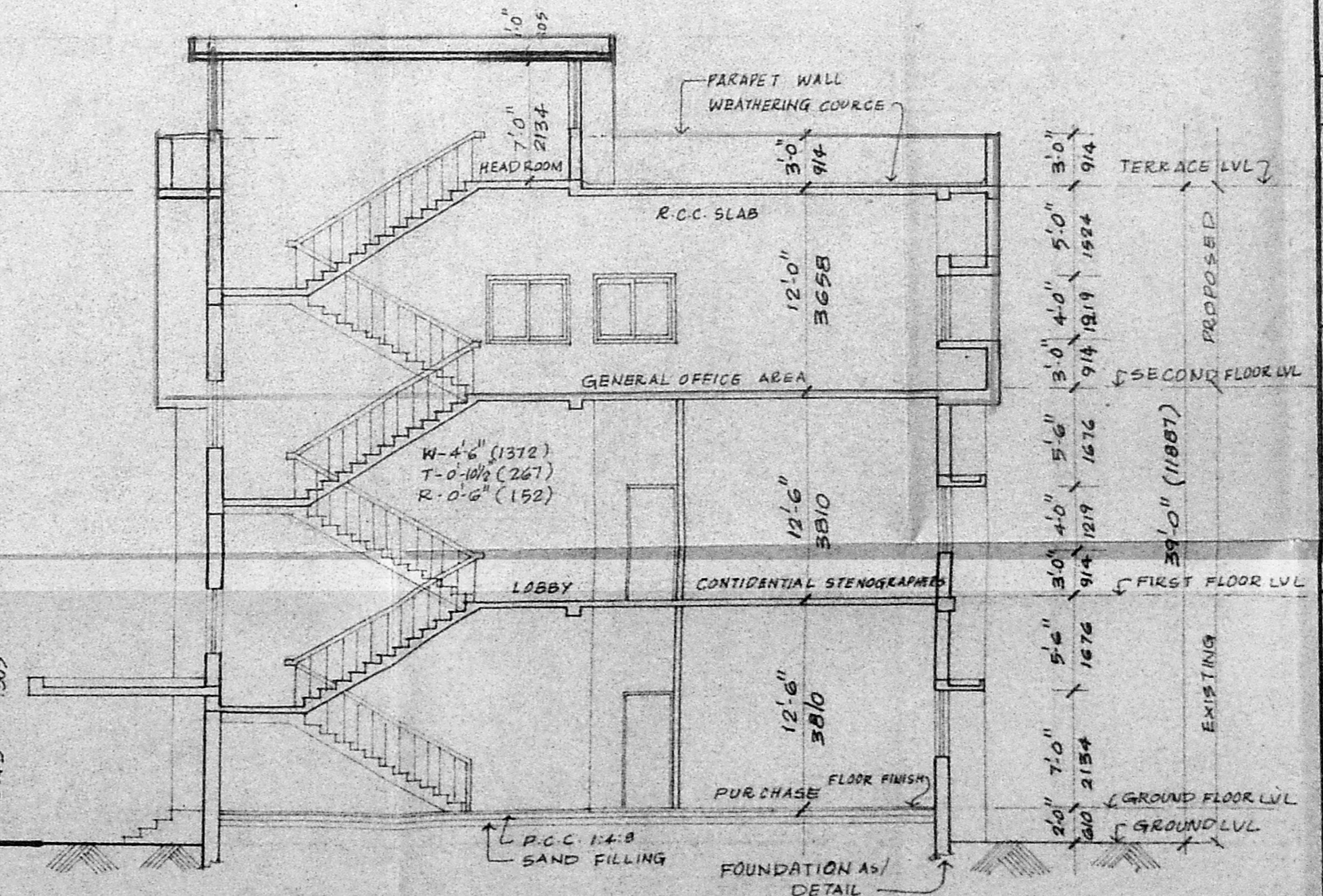

SECTION - A B
 SCALE 1/8" = 1'-0" (1:100)

COLOUR CODE REFERENCE

- EXISTING WORK
- PROPOSED WORK

SIGNATURE OF OWNER

V. LAKSHMANAN B.S., M.E., F.I.V., A.M.I., SURVEYOR
 LICENSED SURVEYOR, CLASS I. NO. 415.

PROPOSED ADDITION AND ALTERATION OF ADMINISTRATIVE BLOCK FOR M/S. BRITANNIA INDUSTRIES LTD. AT PADI, MADRAS 50

S. Raghavachari
 S. RAGHAVACHARI,
 L.C.E., M.I.E. (A.I.T.), M.A.C.C.E., M.I.C.I.
 Town Planning Officer (Retd.) & Consulting Engineer,
 LICENSED SURVEYOR MADRAS CORPORATION CLASS I No. 348
 72-B, ROKKANMI STREET, KRISHNAPURAM,
 ANEBATTUR, MADRAS-600 053.

ELEVATION AND SECTION	JOB NO. 270	DRAWN AB.02
-----------------------	-------------	-------------

SCALE 1/8" = 1'-0" (1:100)

K.HARCHE & ASSOCIATES

ARCHITECTS & TOWN PLANNERS
 2, RUTLAND GATE VI ST, MADRAS 6